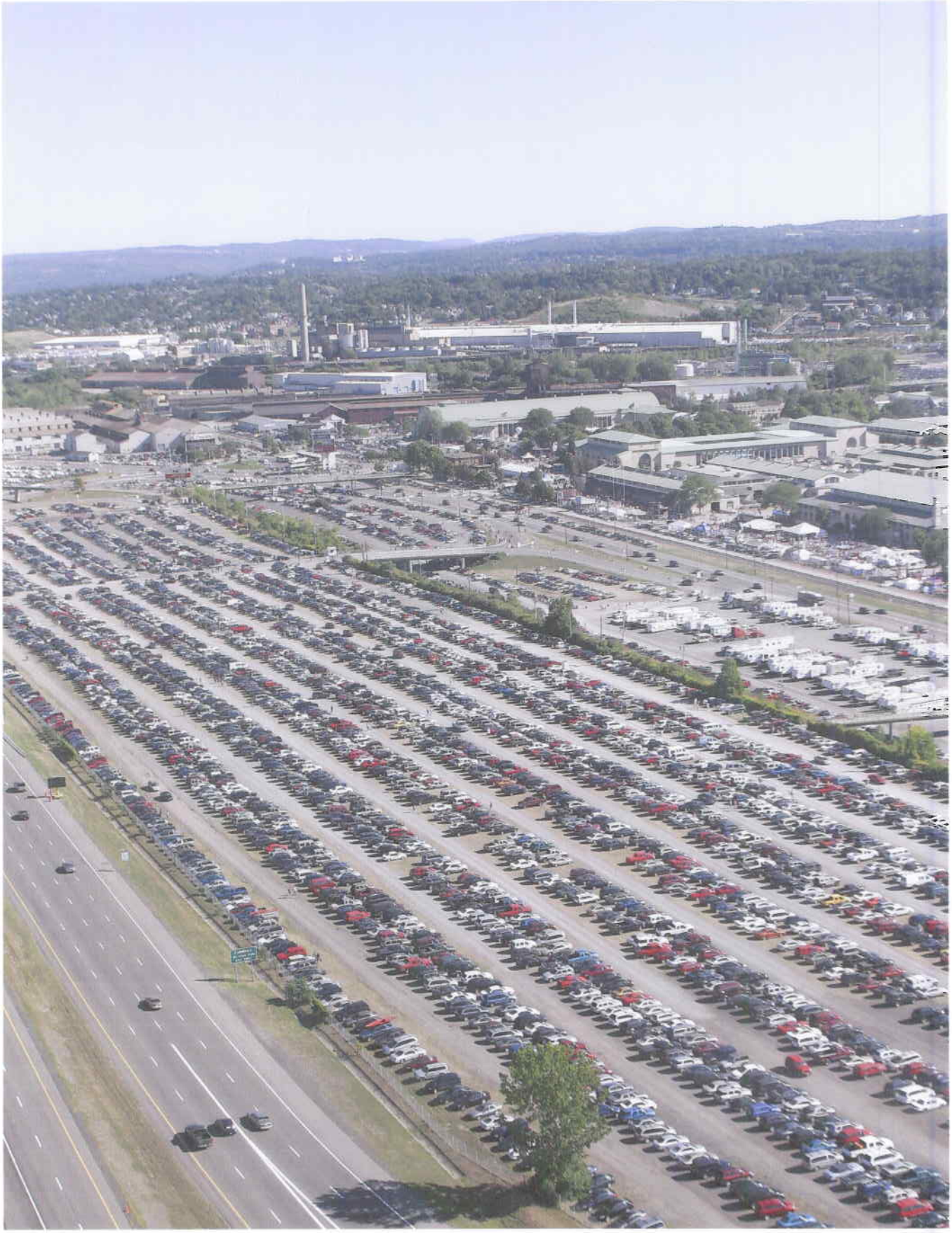

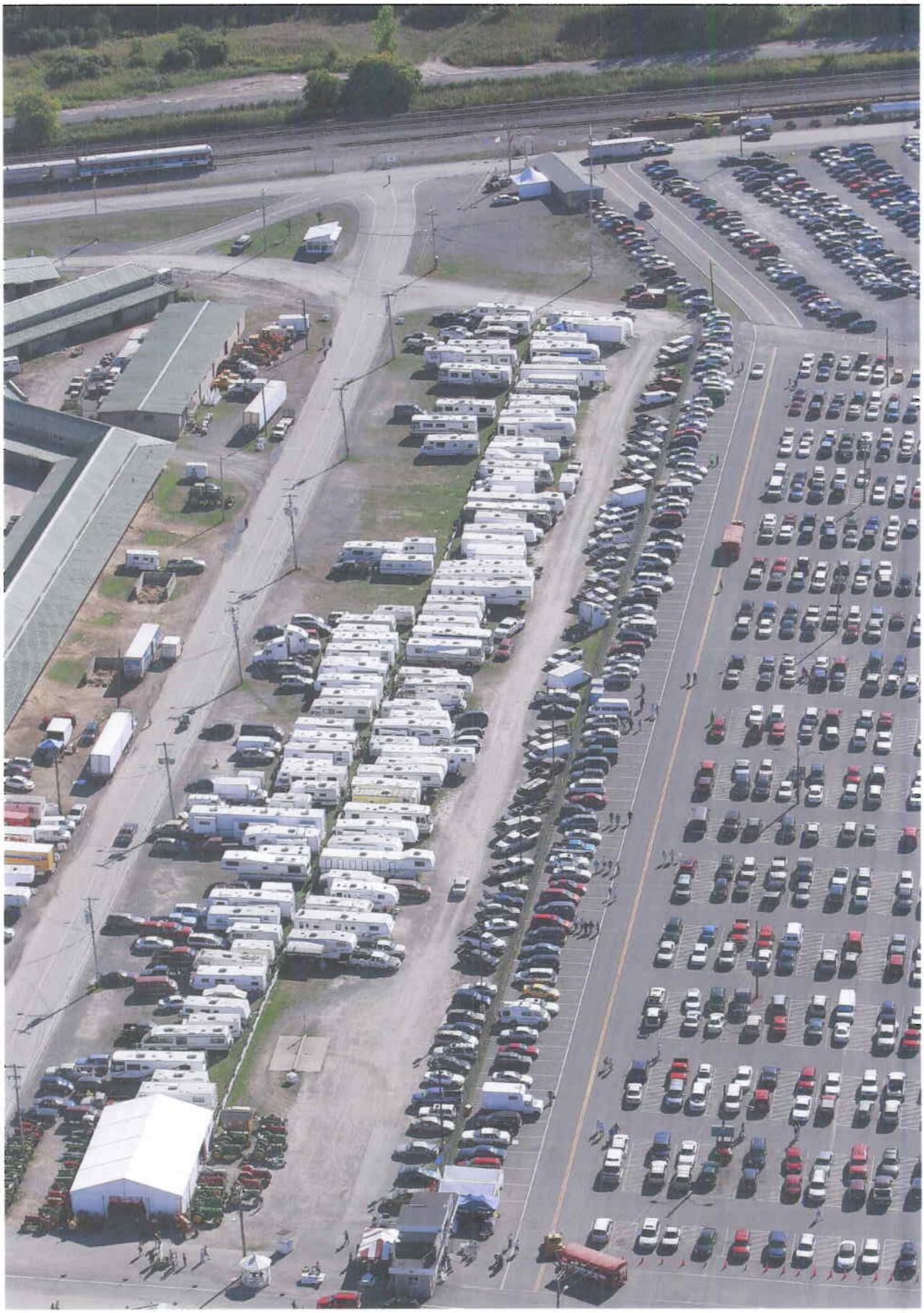

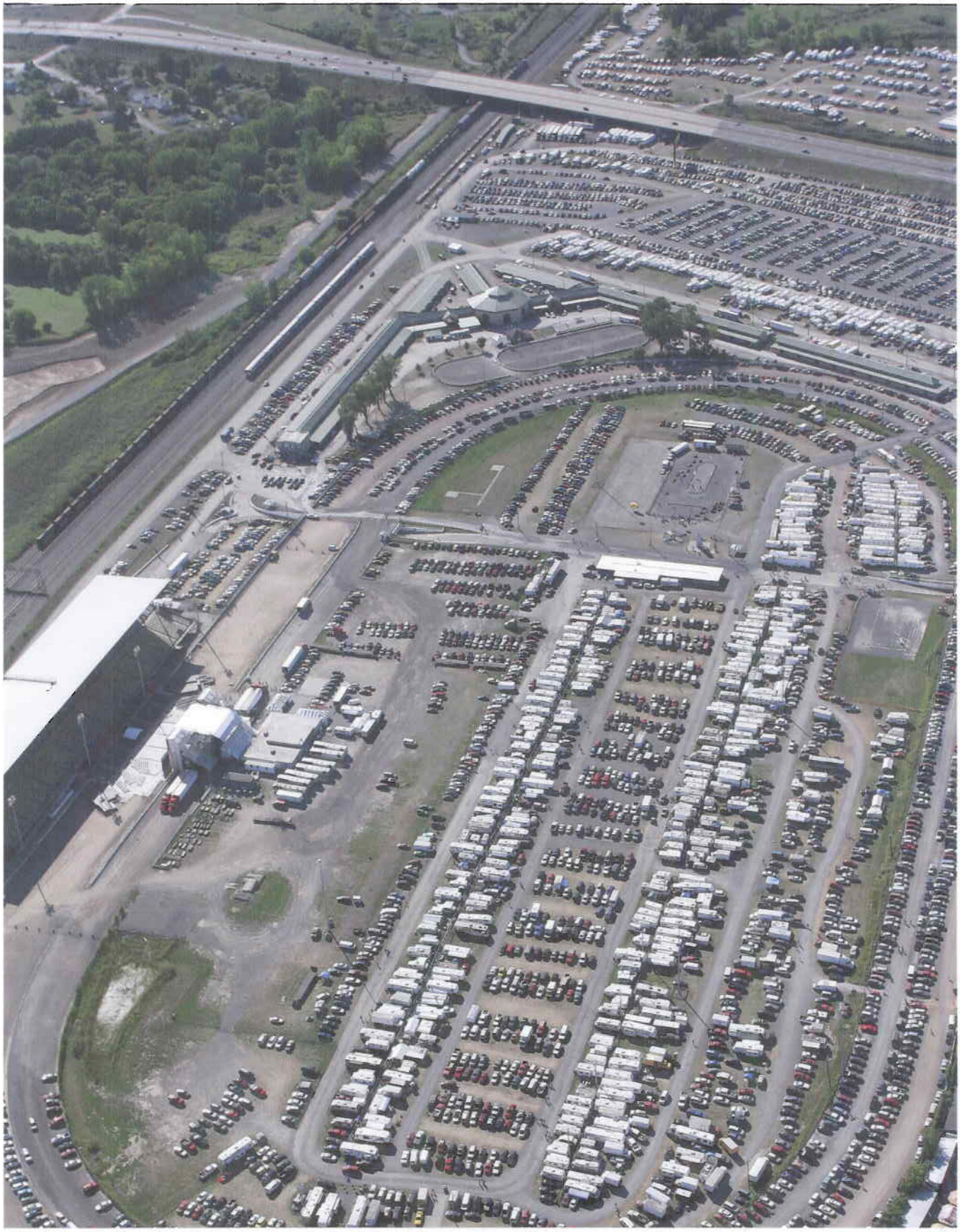

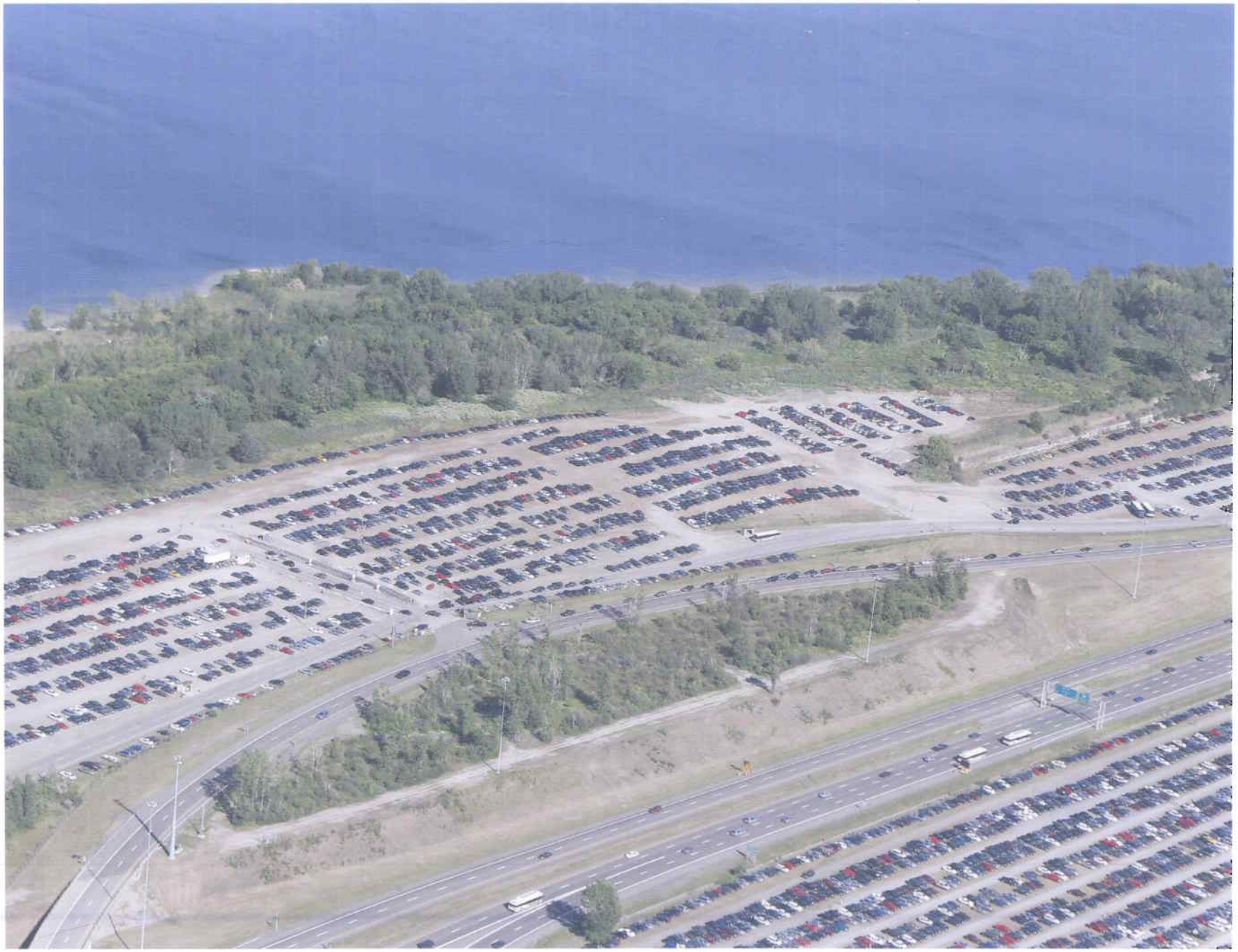

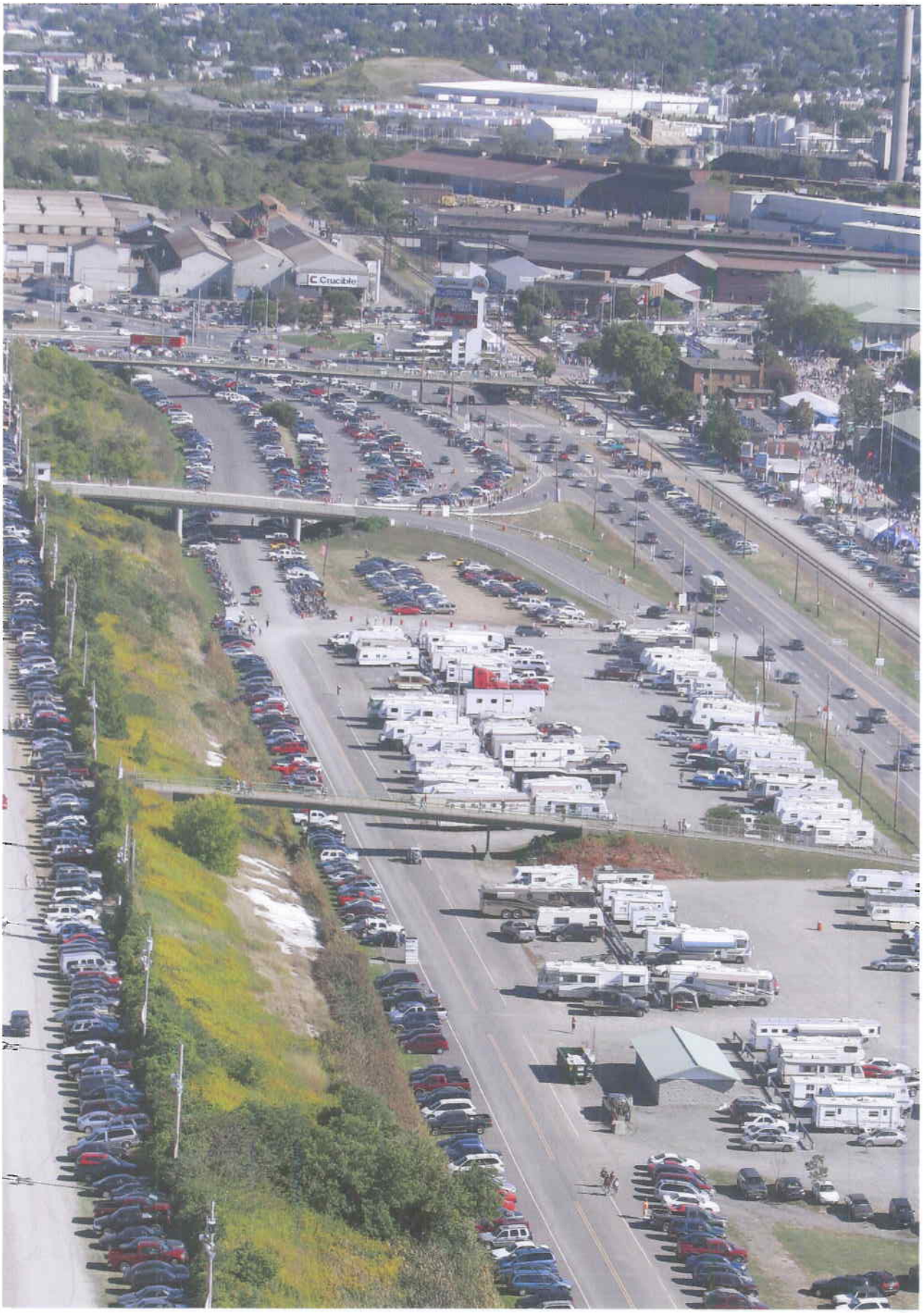
Crucible