WATERSHED BOUNDARIES - HUC 12
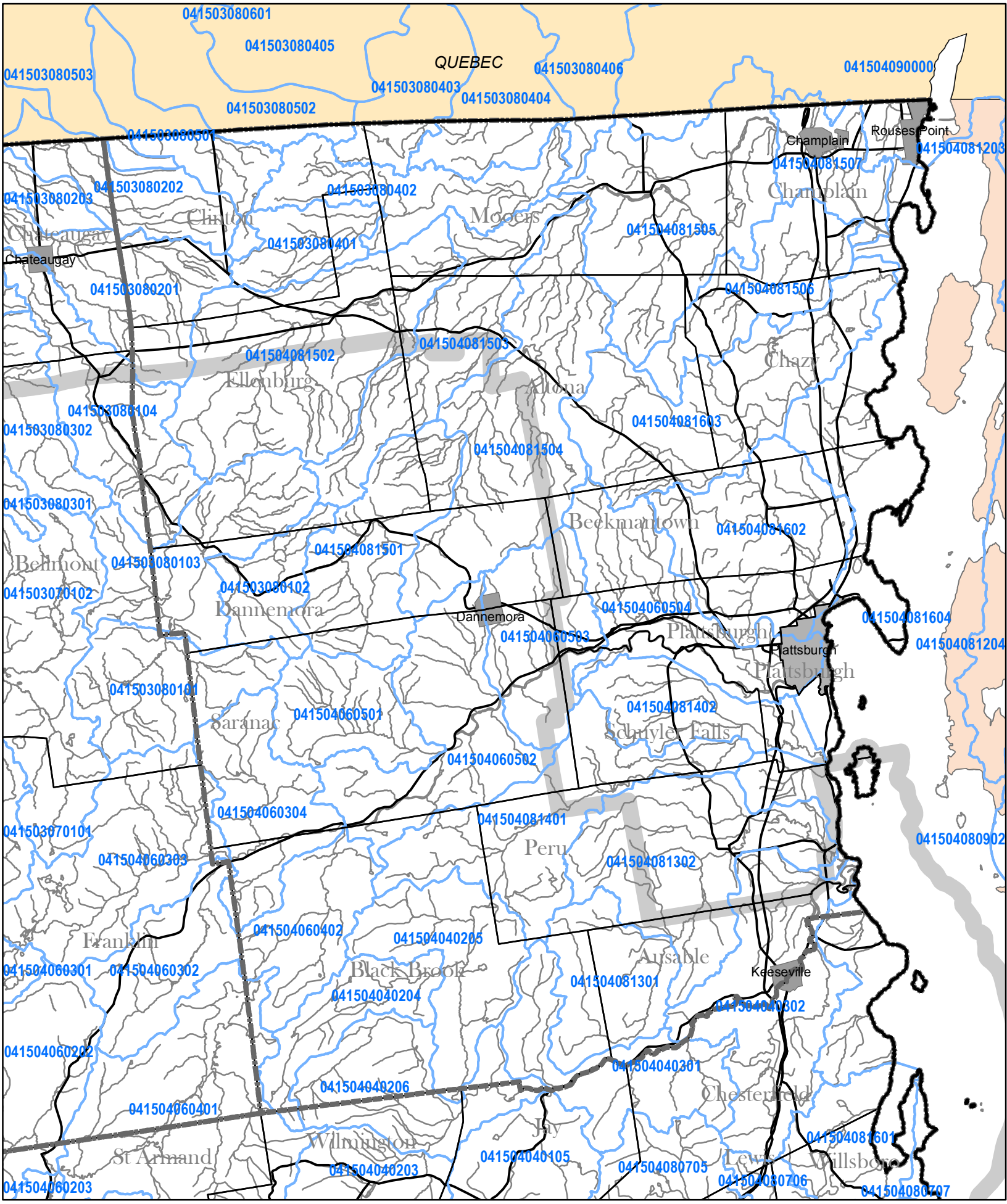
Clinton County