WATERSHED BOUNDARIES - HUC 12

Franklin County (N)

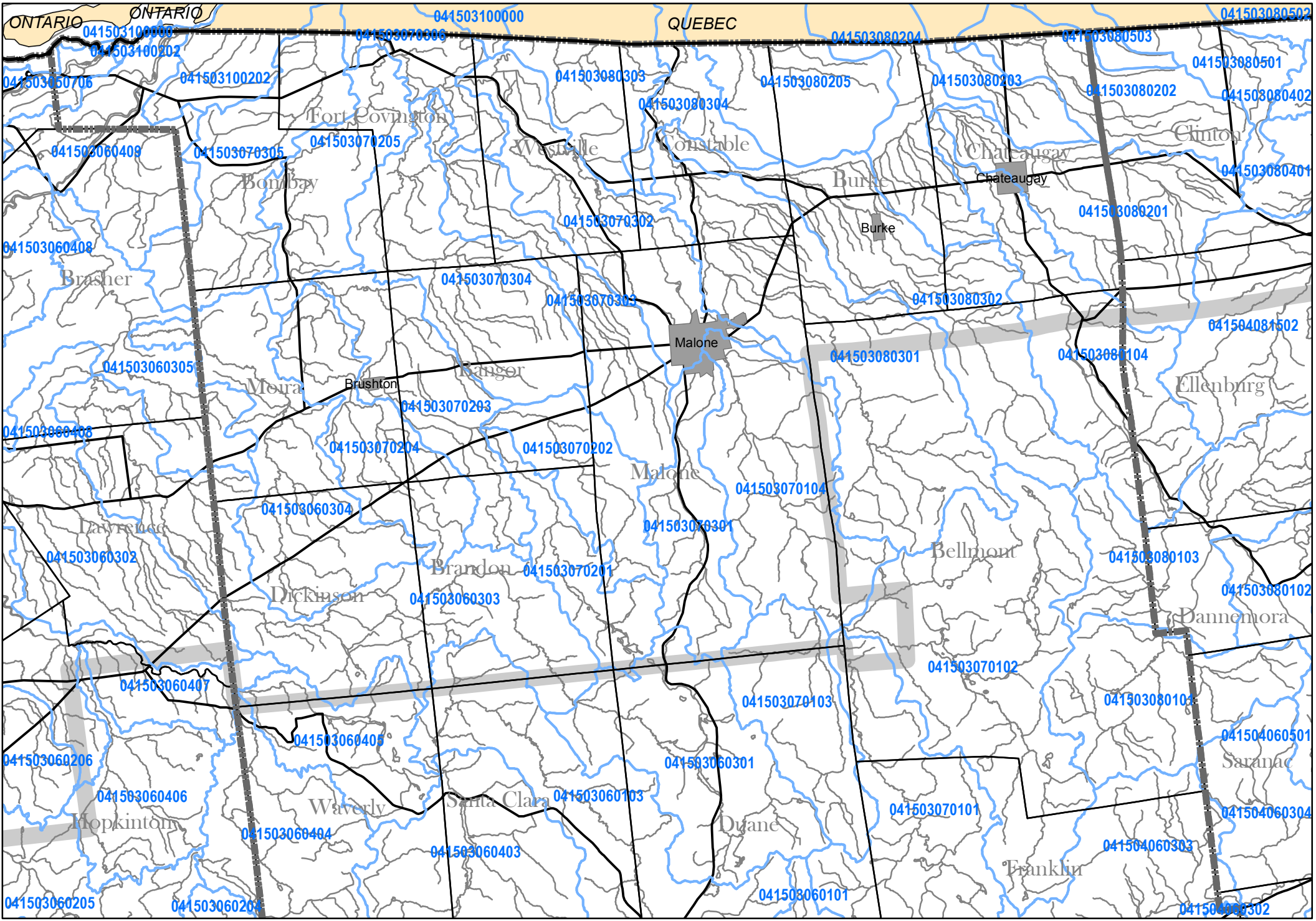

WATERSHED BOUNDARIES - HUC 12

Franklin County (S)

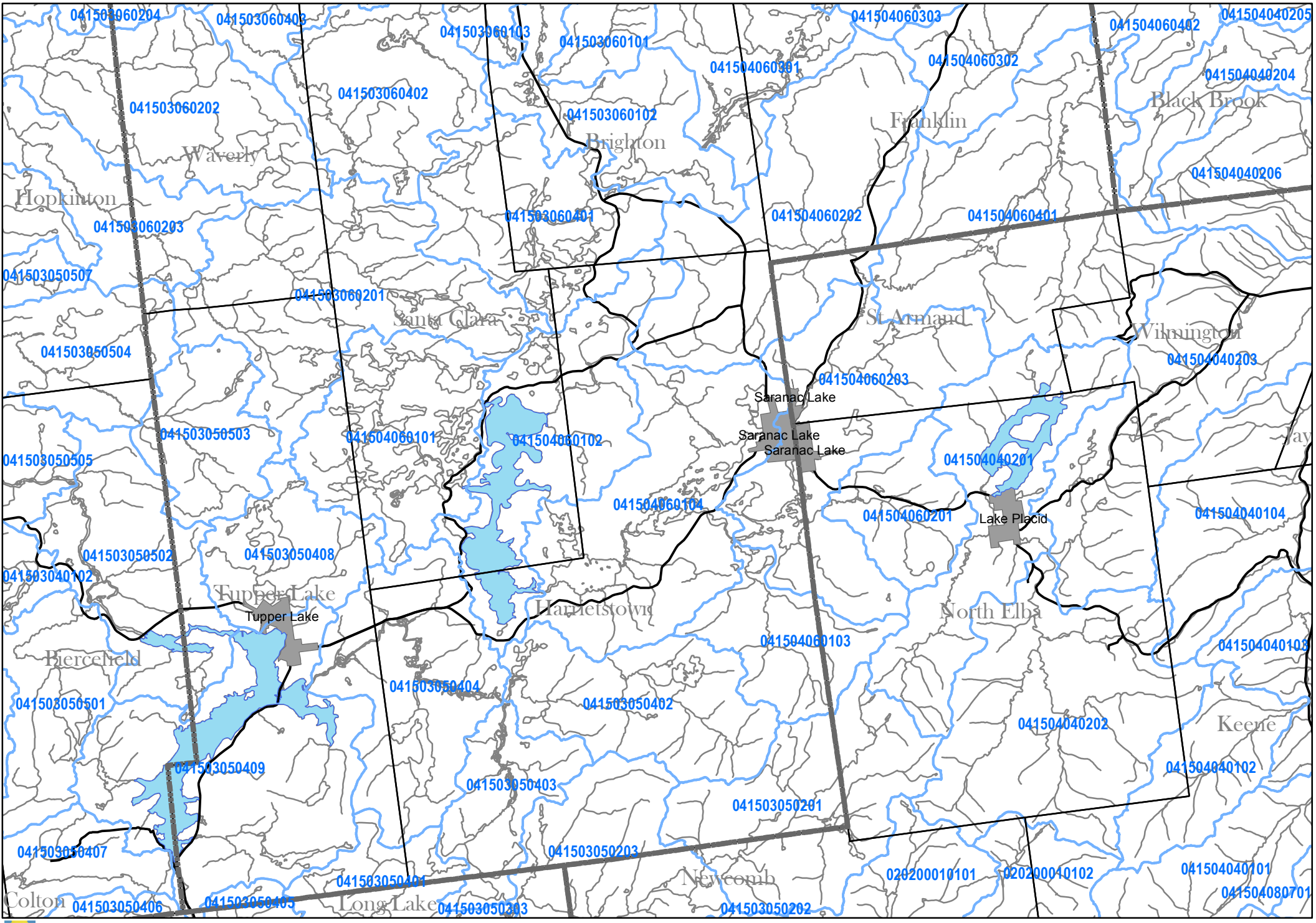

NORTH

0 2.5 5 10 Miles